KAĞITHANE NİN MERKEZİNDE CENDERE CADDESİNE CEPHELİ EMSALSİZ ARSA İstanbul / Kağıthane

Satılık - Ticari İmarlı Arsa 750,000,000 TL | 4,428 m2 İstanbul / Kağıthane

Kaks (Emsal) :	2,00
Gabari :	Serbest
Metrekare Birim fiyati :	0 TL
Tapu Durumu :	Müstakil Parsel

FATİH KAHRAMAN
Phone 90 212-288 39 90
Mobile Phone 90 542-233 43 66

PARTNERS GAYRİMENKUL A.Ş.
Phone +90 212-252 77 90
Mobile Phone -
Fax +90 212-252 77 20
İstiklal Caddesi
Beyoğlu / İstiklal
34430 , İstanbul

* Konum : Şehir Manzaralı, Metroya yakın, Otobana Yakın, Toplu Ulaşıma Yakın, Minibüs Caddesine Yakin,
* Alt Yapı : Doğalgaz mevcut, Elektrik hattı, Kanalizasyon, Projeli(Ruhsatlı), Sanayi elektrigi, Su Hattı, Telefon Hattı,
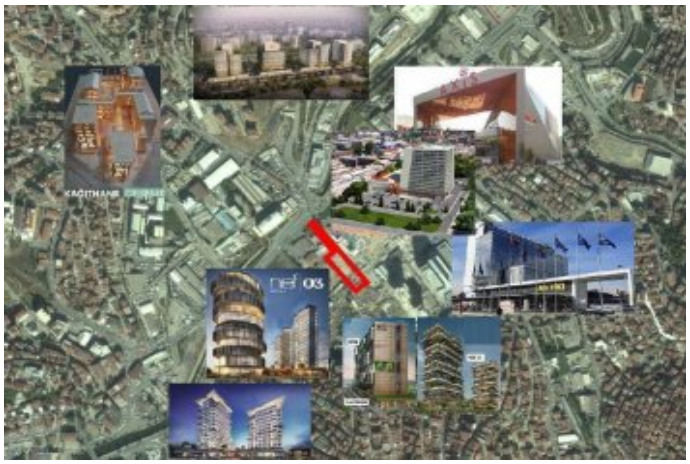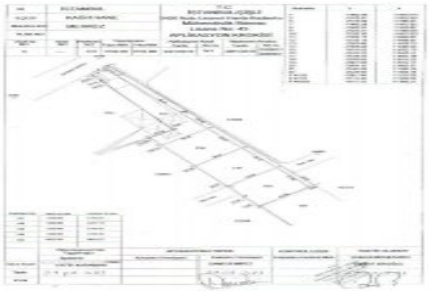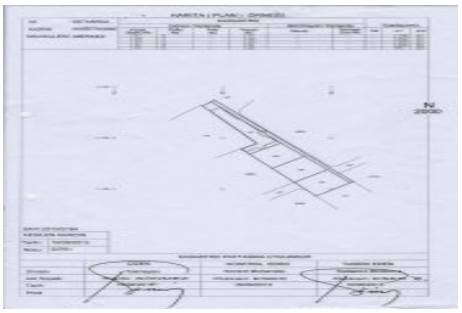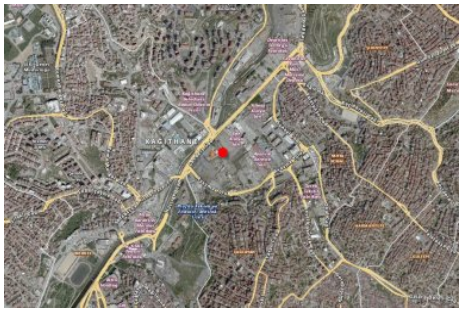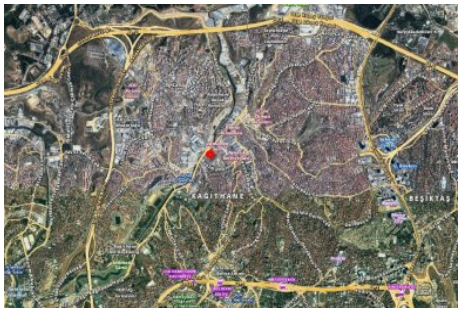
KAĞITHANENİN MERKEZİNDE CENDERE CADDESİNE CEPHELİ OFİSHANE BAUHAUS İLE NEF PROJELERİNİN ARASINDA 7034 ADA 1 PARSELDE 3.649,05 m2 DE 3.560,65 m2 (T 4 2 EMSAL) 7035 ADA 1 PARSELDE 888,74 m2 DE 867,21 m2 (KOP) İMARLI TOPLAM 4.427,79 m2 ALANA SAHİP EMSALSİZ ARSA (88,40 + 21,53 m2 KAĞITHANE BELEDİYESİNİN UYGULAMASINA TABİ OLMUŞTUR)?Bu ilan Emlak Asistanım CRM Programı tarafından otomatik entegre edilmiştir.*