ŞİŞHANE METRO KARŞISI YÜKSEK TAVANLI DEKORASYONLU EŞYALI DAİRE Istanbul / Beyoğlu

For Rent - Apartment 100,000 TL | 100 m2 Istanbul / Beyoğlu

# Rooms :	3
# Saloons :	1
# Baths :	1
Type of Property :	Apartment Flat
Property Condition :	Second Hand
Usage Status :	Empty
Heating :	Combi Boiler
Heating Type :	Electricity
Which Floor :	2
Building Floor Number :	4
Construction Year :	1995
Advance Payment :	0 TL
Deposit :	0 TL
Property Direction :	East South West
Balcony Number :	0
Dues :	1500 TL
Deed Status :	Title Deed with Condominium
Title Deed - Area No :	294
Title Deed - Parcel No :	1

NİLİ MASİYE D. AZİZ
Telefon 90 212-252 77 90
Cep Telefonu 90 530-827 04 42

PARTNERS GAYRİMENKUL A.Ş.
Telefon +90 212-252 77 90
Cep Telefonu -
Faks +90 212-252 77 20
İstiklal Caddesi
Beyoğlu / İstiklal
34430 , Istanbul

* Internal Properties : ADSL, Built-in White Goods Kitchen, White-Goods, Painted, Steel Door, Shower cabin, Wallpaper, Hilton style bathroom, Plasterboard, Parquet, Ceramic Ground, High Ceiling,
* Building : Fiber Internet, PVC Windows, Water tank,
* Environment : Shopping Center, Market, Game Park, Police Station,
* Compound : Gym,
* Location : City View, Close to Subway, Near to Highway, Close to Public Transportation, Close to Minibus Route, Close to Marine Transportation,
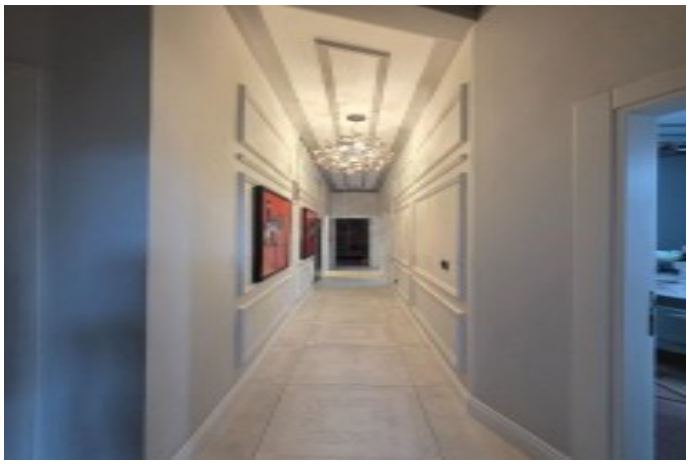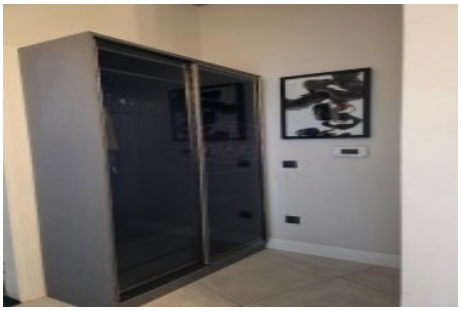
Şişhane Meydan daMetronun Hemen Karşısında.Yüksek tavanlıİçi yapılıKaranlık odası olmayan90m2 net 3+1Asansörlü bina2.KattaKombiliValizinizi alıp gelebileceğinizKiralık daire Bu ilan Emlak Asistanım CRM Programı tarafından otomatik entegre edilmiştir.*